

# Towneley

Art Gallery and Museum

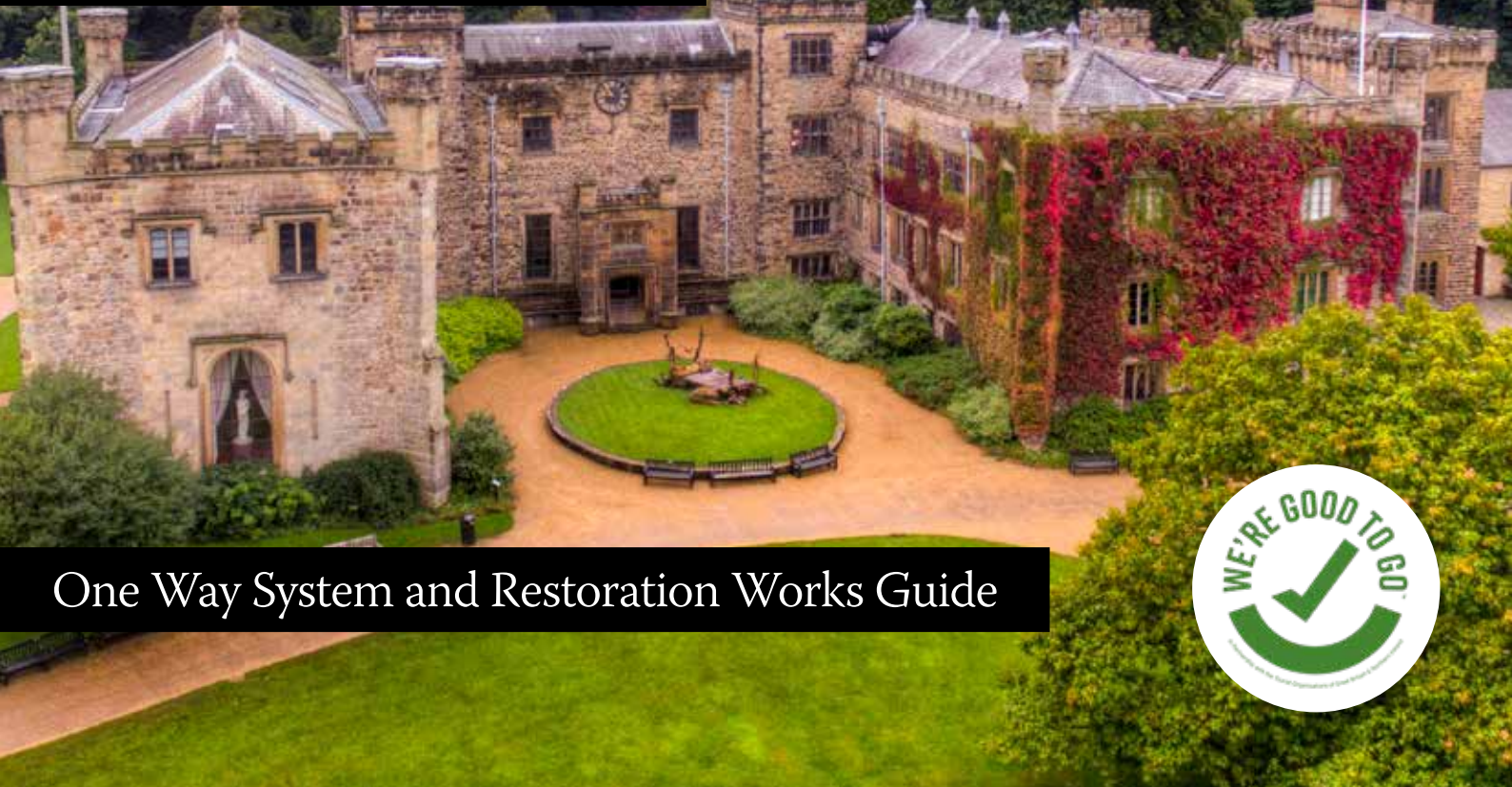

## One Way System and Restoration Works Guide



### **Covid Safe Measures at Towneley Hall**

A warm welcome back to the Hall from all our staff and volunteers. A one-way system is still in operation with floor signs and a map to help navigate around the building.

Screens, hand sanitizer, frequent cleaning and the NHS Track and Trace app have been introduced to help keep visitors safe. We also ask that visitors wear masks where appropriate and practice social distancing.

### **Restoration Works to the Great Hall & Art Galleries**

During our period of closure staff have been busy working on essential maintenance to the hall, ensuring its place in Burnley's history for another 600 years. Currently this means the

Great Hall is closed whilst we undertake surveys and repairs to the Grade I listed ceiling. Although the Great Hall is closed a protective corridor is in place to give visitors full access to the South wing.

The Art Galleries are now open, following completion of repairs to ceilings above the Jacobean staircase. Towneley is proud to present a new exhibition: **Evelyn De Morgan Pre-Raphaelite Artist of Hope**. De Morgan's paintings and sketches give an insight into the Pre-Raphaelites and the prestigious Slade School of Fine Art. Her works also resonate with our recent collective experience, a way to look beyond crisis towards a brighter future.

From all our staff and volunteers, thank you for your continued support during these difficult times.

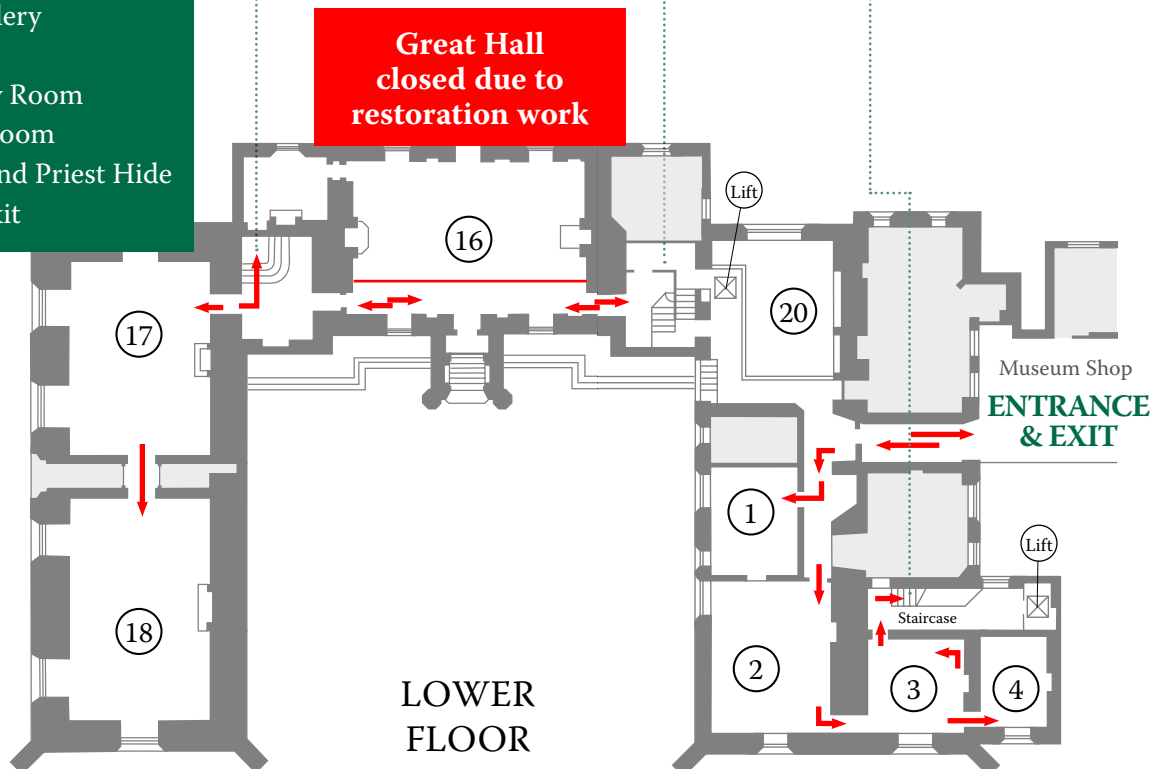
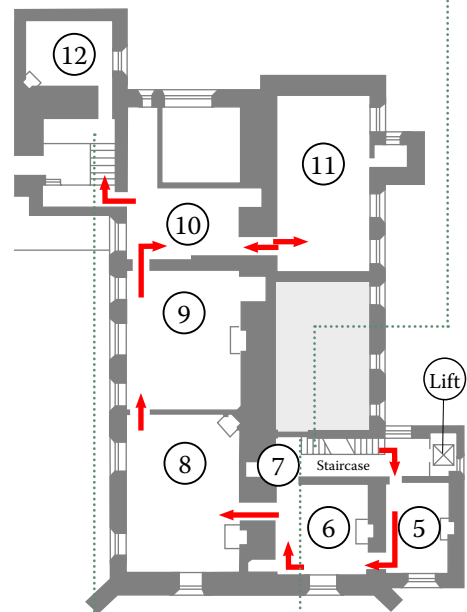
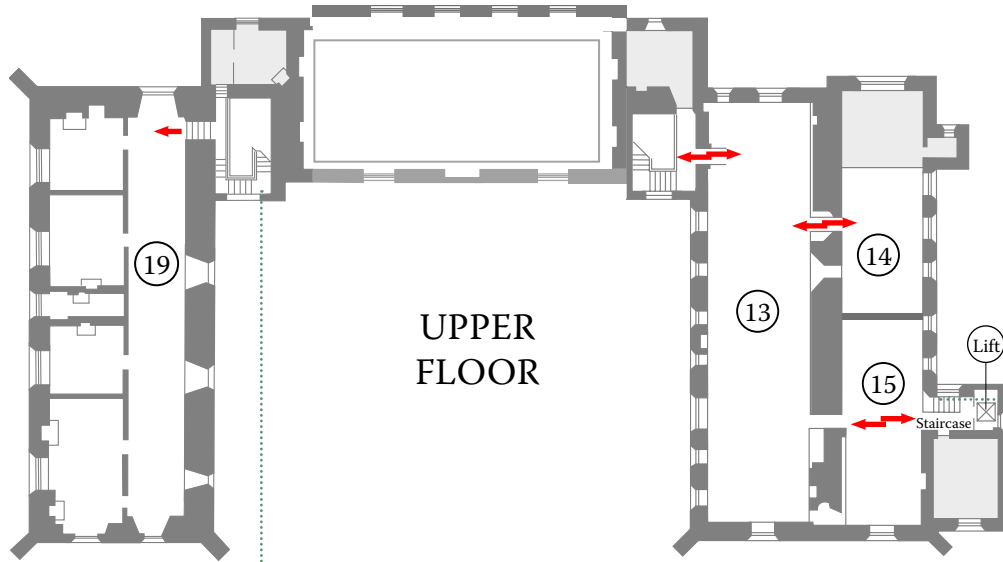

### Room key

1. Housekeeper's Room/  
Exhibition Room
2. Servants' Hall
3. Collectors' Room
4. Military Room
5. Towneley Room
6. Burnley Room
7. Bill the Bear
8. Wild About Burnley
9. Family Dining Room
10. Vestments
11. Chapel
12. Decorative Arts Room
13. Art Gallery
14. Stocks Massey Gallery
15. Sanderson Gallery
16. Great Hall
17. Green Regency Room
18. Red Regency Room
19. Long Gallery and Priest Hide
20. Kitchen and Exit